

1<sup>ST</sup> ALTO SAX  
FLUTE

# AIN'T IT WONDERFUL?

TOM KUBIS

**FAST SWING**

**A** (FLUTE) 16 **B** 16

**C** (FLUTE!)

**D**

*p* *CRESC.* *f*

1<sup>ST</sup> ALTO SAX

.2.

(AIN'T IT WONDERFUL)

FLUTE

(BVA)

TO ALTO!

E (6X-PLAY 2 4+6TH X ONLY)

F

(PLAY LAST X ONLY!)

1<sup>ST</sup> ALTO SAX

3.

(AINT IT WONDERFUL)

**B**

**f**

**H** **SOLT**

**f**

**p**

# 2<sup>ND</sup> ALTO SAX

# AIN'T IT WONDERFUL?

TOM KUBIS

FAST SWINGS

A

B

16

16

C (ALTO SAX)

D

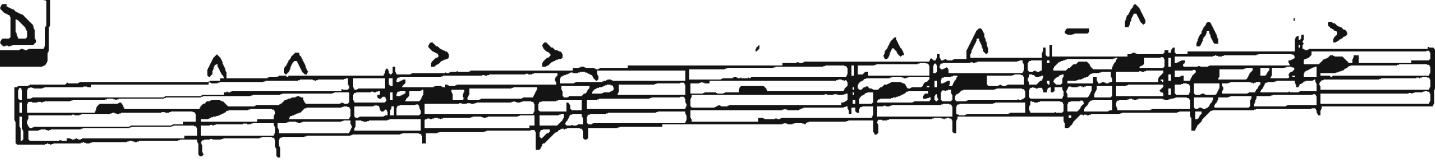

2<sup>ND</sup> ALTO SAX

.2.

(AIN'T IT WONDERFUL)

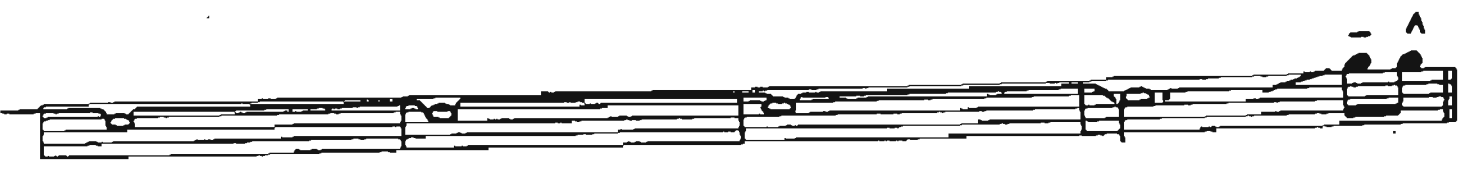

E (6X-PLAY 2 4+6TH X ONLY)

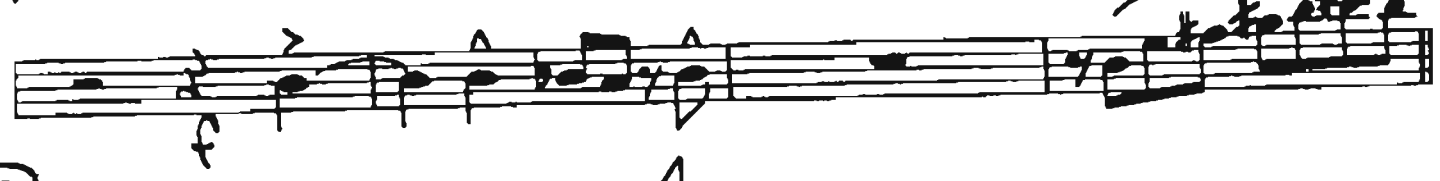
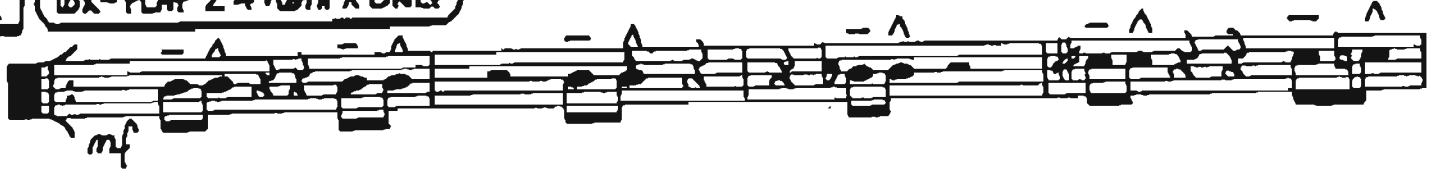

F

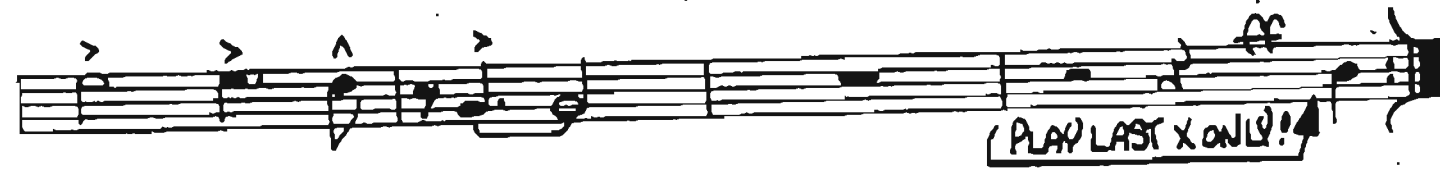
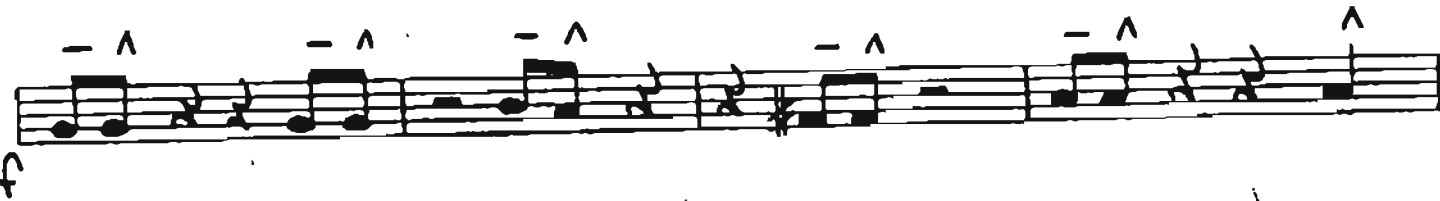

(PLAY LAST X ONLY!)

(2<sup>ND</sup> ALTO SAX)

(AINT IT WONDERFUL)

# 1<sup>ST</sup> TENOR SAX

## AIN'T IT WONDERFUL?

TOM KUBIS

**FAST SWING**

**A** 16 **B** 16

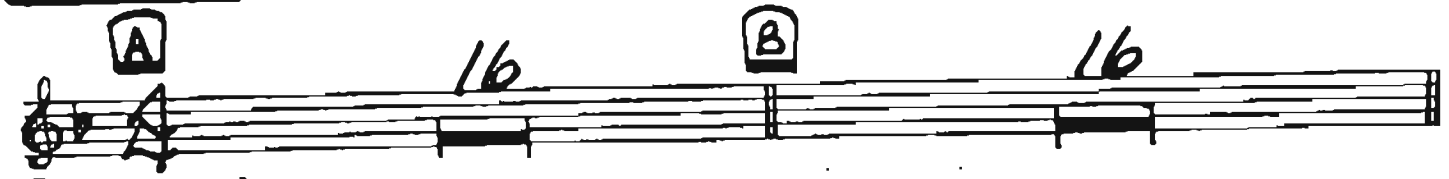

**C** (TENOR SAX)

*p* *mf* *mf*

**D**

*p* *cresc.* *f* *f* *f* *f*

1<sup>ST</sup> TENOR SAX

(AIN'T IT WONDERFUL)

E (OX-PLAY 2,4+6TH X ONLY)

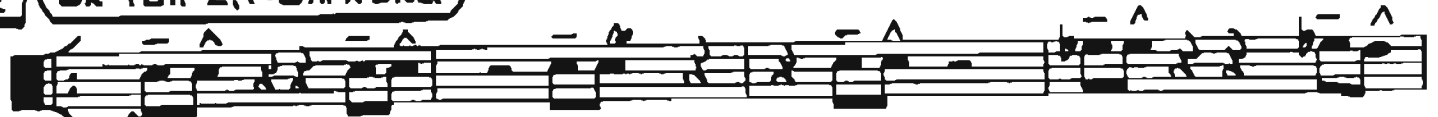

(SOLO 5TH+6TH X'S CHANGES ON PG. 4)

mf

F

f

(PLAY LAST X ONLY!)

1<sup>ST</sup> TENOR SAX

.3.

(AIN'T IT WONDERFUL)

**G**

**H SOLI**

LOX - SOLO 5TH + 6TH X'S

E

F

# 2<sup>ND</sup> TENOR SAX

## AIN'T IT WONDERFUL?

TOM KUBIS

**FAST SWING**

**A** 16 **B** 16

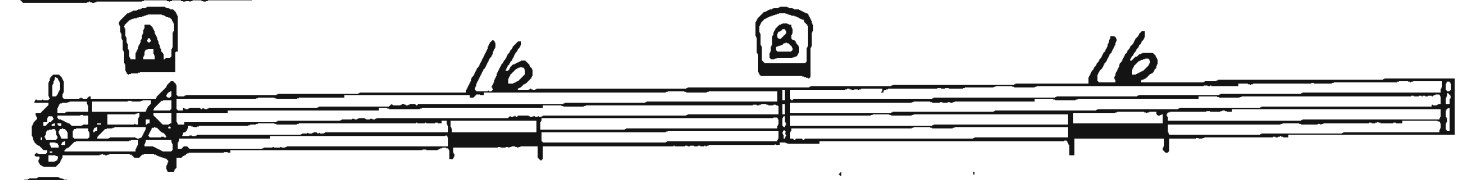

**C** (TENOR SAX)

*p* *mf* *mf*

**D**

*p* *cresc.* *f*

(2<sup>ND</sup> TENOR SAX)

(AIN'T IT WONDERFUL)

**E** (6X-PLAY 2A+6TH X ONLY)

**F**

2<sup>ND</sup> TENOR SAX

(AIN'T IT WONDERFUL)

G

H SOLI

# BARI SAX

# AIN'T IT WONDERFUL?

TOM KUBIS

**FAST SWINGS**

**A** 16 **B** 16

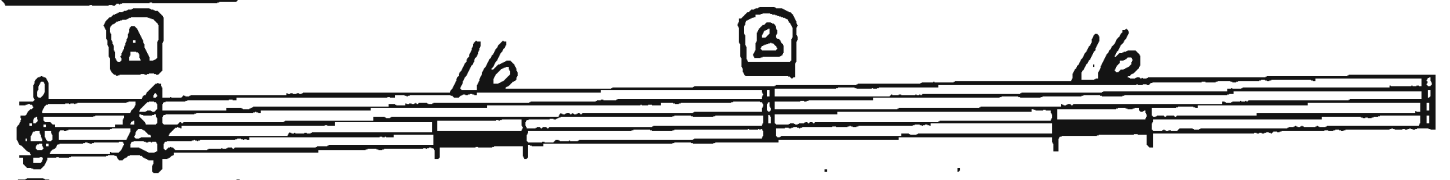

**C** (BARI SAX)

*p* *mf* *mf*

**D**

*p* *f* *p* *f* *p* *f*

*p* *cresc.* *f*

(BARI SAX)

.2.

(AIN'T IT WONDERFUL)

E (BX-PLAY 2 4 + 6TH X ONLY)

(PLAY LAST X ONLY!)

BARI SAX

3.

(AINT IT WONDERFUL)

**G**

**H** **Solo**

# 1<sup>ST</sup> TRUMPET

## AIN'T IT WONDERFUL?

TOM KUBIS

**FAST SWING**

**A** (BUCKET MUTE) 16 **B** 16

**C** (BUCKET)

**D**

1<sup>ST</sup> TRUMPET

.2.

(AIN'T IT WONDERFUL)

(PLAY LAST X ONLY!)

1<sup>ST</sup> TRUMPET

3.

(AINT IT WONDERFUL)

# 2<sup>ND</sup> TRUMPET

## AIN'T IT WONDERFUL?

TOM KUBIS

**FAST SWING**

**A** (BUCKET MUTE)

16

**B**

16

**C** (BUCKET)

**D**

(2<sup>ND</sup> TRUMPET)

.2.

(AIN'T IT WONDERFUL)

**E** (OX-PLAY 2A+6TH X ONLY)

2<sup>ND</sup> TRUMPET

3.

(AINT IT WONDERFUL)

3

# 3<sup>RD</sup> TRUMPET

## AIN'T IT WONDERFUL?

TOM KUBIS

**FAST SWING**

**A** (BUCKET MUTE)

16

**B**

16

**C** (BUCKET)

*p* *mf* *mf*

**D**

*p* *f* *p* *f* *p* *f*

*p* *CRESC.*

*f*

3<sup>RD</sup> TRUMPET

.2.

(AIN'T IT WONDERFUL)

E (BOX-PLAY 2, 4 + 6TH X ONLY)

3<sup>RD</sup> TRUMPET

.3.

(AINT IT WONDERFUL)

6

4

3

# 4<sup>TH</sup> TRUMPET

## AIN'T IT WONDERFUL?

TOM KUBIS

**FAST SWING**

**A** BUCKET MUTE

16

**B**

16

**C** (BUCKET)

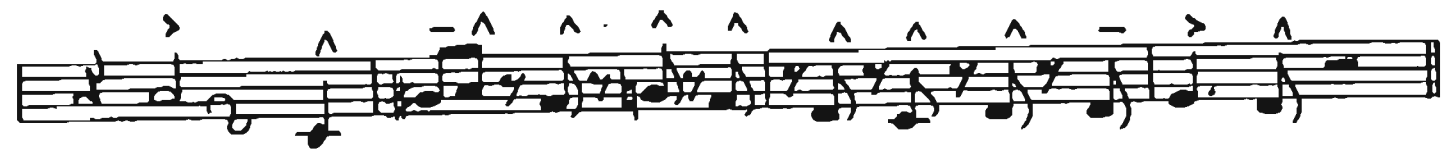
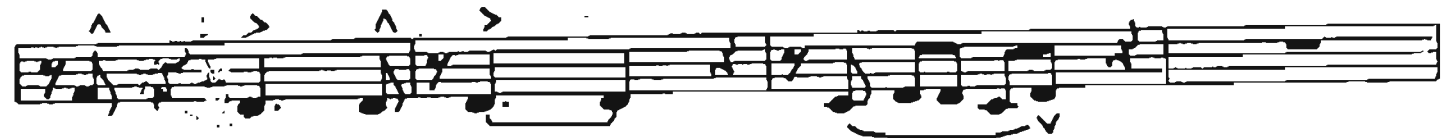

4<sup>TH</sup> TRUMPET

.2.

(AIN'T IT WONDERFUL)

OPEN MUTE - SOLO AHEAD! →

E 6X-PLAY 2,4+6TH X ONLY

SOLO 1ST + 2ND X'S CHANGES ON PG 4

2

PLAY LAST X ONLY!

4<sup>TH</sup> TRUMPET

3.

(AINT IT WONDERFUL)

LOX - SOLO 1ST+2ND X'S

E

F

# 1<sup>ST</sup> TROMBONE

# AIN'T IT WONDERFUL?

TOM KUBIS

**FAST SWING**

**A** (BUCKET MUTE)

16 16

**C** (BUCKET)

**D**

1<sup>ST</sup> TROMBONE

.2.

(AIN'T IT WONDERFUL)

**E** (6X-PLAY 2+4+6TH X ONLY)

1<sup>ST</sup> TROMBONE

3.

(AINT IT WONDERFUL)

**G**

**H**

# 2<sup>ND</sup> TROMBONE

# AIN'T IT WONDERFUL?

TOM KUBIS

**FAST SWING**

**A**

BUCKET MUTE

16

**B**

16

**C** (BUCKET)

**D**

2<sup>ND</sup> TROMBONE

.2.

(AIN'T IT WONDERFUL)

E (OX-PLAY 2 4 + 6TH X ONLY)

F

2<sup>ND</sup> TROMBONE

3.

(AIN'T IT WONDERFUL)

6

4

# 3<sup>RD</sup> TROMBONE

## AIN'T IT WONDERFUL?

TOM KUBIS

**FAST SWING**

**A**

**BUCKET MUTE**

16

**B**

16

**C** **(BUCKET)**

**D**

3<sup>RD</sup> TROMBONE

.2.

(AIN'T IT WONDERFUL)

E (6X-PLAY 2 4+6TH X ONLY)

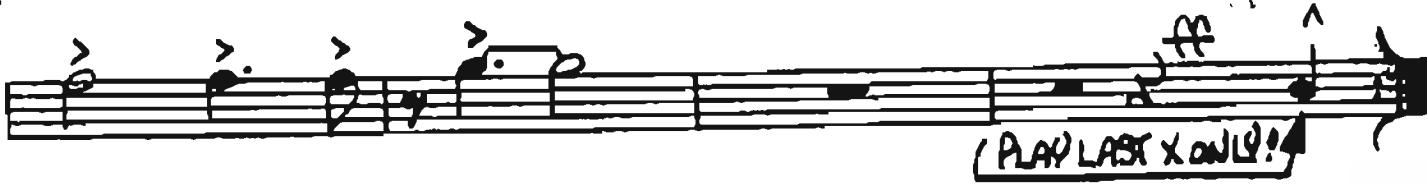
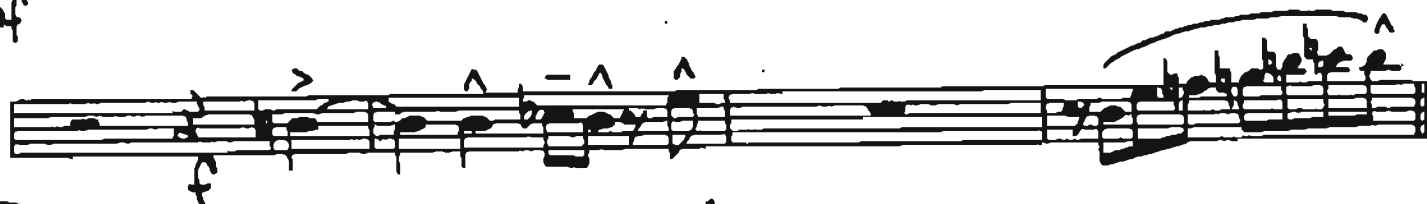
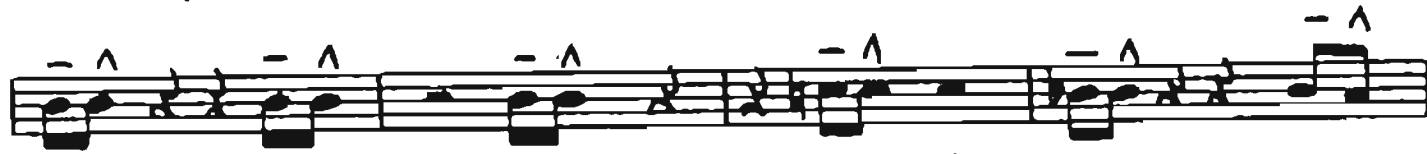
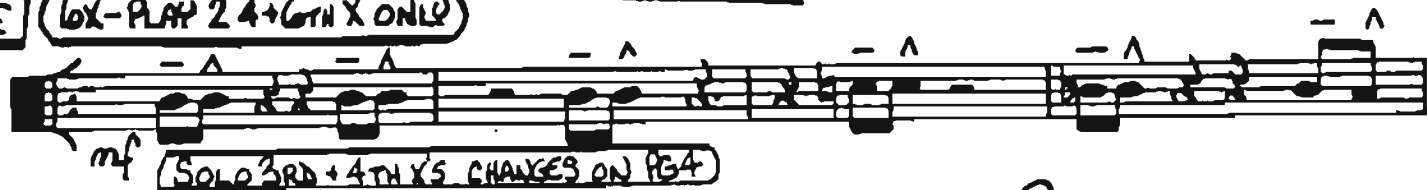

(PLAY LAST X ONLY!)

3<sup>RD</sup> TROMBONE

3.

(AINT IT WONDERFUL)

G

*f*

H

*f*

3

*f*

*p*

*f*

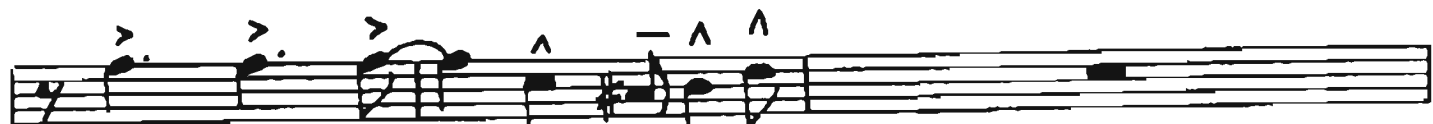

*f*

*f*

3<sup>RD</sup> TROMBONE

(AIN'T IT WONDERFUL)

**E** (6X - SOLO 3RD + 4TH X)  
Eb6/9 Eb6/9 E° E°

Fmi7 Bb6/9 B7 Bb7 Gmi7 C7(b9) F7 Bb7(b9)

Eb6/9 Eb6/9 E° E°

Fmi7 Bb7 B7 Bb7 Eb6/9 Ami7 D7

**F** G6/9 E7(b9) Ami7 D7 G6/9 G6/9

Gmi7 C7 F7 Fmi7 Bb7

Eb6/9 Eb6/9 Eb° Eb°

Fmi7 Bb7 Eb6/9 C7(b9) F7 Bb7

# 4<sup>TH</sup> TROMBONE

## AIN'T IT WONDERFUL?

TOM KUBIS

**FAST SWING**

**A**

**BUCKET MUTE**

16

**B**

16

**C** **BUCKET**

**D**

4<sup>TH</sup> TROMBONE

(AIN'T IT WONDERFUL)

(OPEN MUTE)

E (OX-PLAY 2 4 + 6TH X ONLY)

(OPEN MUTE)

(PLAY LAST X ONLY!)

4<sup>TH</sup> TROMBONE

3.

(AINT IT WONDERFUL)

G

Section G consists of four staves of music. The first staff is in bass clef with a key signature of two flats (B-flat and E-flat). It contains a melodic line with eighth and sixteenth notes, including slurs and accents. The second and third staves are in treble clef and contain a rhythmic accompaniment with eighth and sixteenth notes, also featuring slurs and accents. The fourth staff is in treble clef and contains a melodic line with eighth and sixteenth notes, including slurs and accents.

H

Section H consists of six staves of music. The first staff is in treble clef and contains a melodic line with eighth and sixteenth notes, including slurs and accents. The second staff is in treble clef and contains a rhythmic accompaniment with eighth and sixteenth notes, including a triplet of eighth notes marked with a '3' above it. The third, fourth, and fifth staves are in treble clef and contain melodic lines with eighth and sixteenth notes, including slurs and accents. The sixth staff is in treble clef and contains a melodic line with eighth and sixteenth notes, including slurs and accents.

PIANO

# AIN'T IT WONDERFUL?

TOM KUBIS

**FABT SWINGS**

**A** IN FOUR

SOLO 'TIL C

Chords:  $E^b6/9$ ,  $E^0$ ,  $Fmi^7$ ,  $Bb^7$ ,  $G^7 \#9$ ,  $C^7 \#9$ ,  $F^7$ ,  $Bb^7(b9)$

**B**

Chords:  $G^{6/9}$ ,  $Ami^7$ ,  $D^7 b9$ ,  $G^{6/9}$ ,  $Gmi^7$ ,  $C^7$ ,  $Fmi^7$ ,  $Bb^7$ ,  $E^b6/9$ ,  $E^0$ ,  $Fmi^7$ ,  $Bb^7$ ,  $E^b6/9$ ,  $C^7 b9$ ,  $Fmi^7$ ,  $Bb^7(b9)$

END SOLO

PIANO

.2.

(AIN'T IT WONDERFUL)

**C**

Eb6/9 E7(b9) Eb6/9 Eb6/9 E° E°  
 Fmi7 Bb7 Bb7 Eb6/9 C7(b9) Fmi7 Bb7  
 Eb6/9 Eb6/9 BVA > E° > E° BVA >  
 Fmi > Bb7 Eb6/9 E7(b9) Eb6/9 Ami7 D7

**D**

BMA7 Ami7 D7 BMA7 BMA7  
 Gmi7 C7 Fmi7 Bb7  
 Eb6/9 E7(b9) Eb6/9 Eb6/9 Eb° Eb°  
 P CRESC. Fmi7 Bb7 G7(b9) C7(b9) Fmi7 Bb7 EMA7(b5)  
 EMA7(b5) (Solo 4 Bars) EMA7(b5) (End Solo)

LOX-PLAY FIGURES 2, 4 + 6TH X ONLY

**E**

*mf*

$E\flat 6/9$   $E\flat 6/9$   $E^\circ$   $E^\circ$

$Fmi^7$   $B\flat 6/9$   $B^7$   $B^7$   $Gmi^7$   $C^7(b9)$   $F^7$   $B^7(b9)$

$E\flat 6/9$   $E\flat 6/9$   $E^\circ$   $E^\circ$

$Fmi^7$   $B\flat 7$   $B^7$   $B\flat 7$   $E\flat 6/9$   $Ami^7$   $D^7$

**F**

$G^6/9$   $E^7(b9)$   $Ami^7$   $D^7$   $G^6/9$   $G^6/9$

$Gmi^7$   $C^7$   $F^7$   $Fmi^7$   $B\flat 7$

$E\flat 6/9$   $E\flat 6/9$   $E^\circ$   $E^\circ$

$Fmi^7$   $B\flat 7$   $E\flat 6/9$   $C^7(b9)$   $F^7$   $B\flat 7$

**LAST X ONLY**

( PIANO )

4

( AIN'T IT WONDERFUL )

**G**

Chords: Eb6/9, Eb6/9, E°, E°, Eb6/9, E°

Chords: Fmi7, Gb7, Fmi7, Bb7, Bb7, B7, Bb7, Gmi7, G7+9, C7+9, Fmi7, Bb7+9, Eb6/9

Chords: Eb6/9, Eb6/9, E°, E°, Fmi7

Chords: Fmi7, Bb7, Eb6/9, Eb6/9, D7

**H**

Chords: G6/9, Ami7, D7, G6/9, G6/9

Chords: Gmi7, C7, F7, Fmi7, Bb7, Eb6/9

Chords: Eb6/9, E7+9, Eb6/9, Ebo, Ebo

Chords: Fmi7, Gb7bs, Fmi7, Bb7, Bmi7, Gmi7, Ab7, Gmi7, Db7, C7

Chords: Fmi7, BMA7, Bb7, Fmi7, A7, Bb7, Eb6/9 (SAX CUE)

Chords: Ab7#11

# AIN'T IT WONDERFUL?

**FABT SWINGS**

**TOM KUBIS**

**A** IN FOUR

$E^b G/A$   $E^\circ$   
  
(PIANO SOLO 32 BARS)

$Fmi^7$   $B^b7$   $G^7 \begin{smallmatrix} \#9 \\ \#5 \end{smallmatrix}$   $C^7 \begin{smallmatrix} \#9 \\ \#5 \end{smallmatrix}$   $F^7$   $B^b7(b9)$   

$E^b G/A$   $E^\circ$   

$Fmi^7$   $B^b7$   $E^b G/A$   $Ami^7$   $D^7$   

**B**

$G^6/A$   $Ami^7$   $D^7(b9)$   $G^6/A$   

$Gmi^7$   $C^7$   $Fmi^7$   $B^b7$   

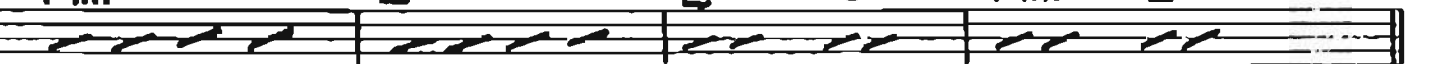
$E^b G/A$   $E^b^\circ$   

$Fmi^7$   $B^b7$   $E^b G/A$   $C^7(b9)$   $Fmi^7$   $B^b7(b9)$   

C

Staff 1: Eb6/9, E7, Eb6/9, E°

Staff 2: Fmi7, Bb7, Eb6/9, C7b9, Fmi7, Bb7

Staff 3: Eb6/9, Eb6/9, E°, E°

Staff 4: Fmi, Bb7, Eb6/9, E7(9) Eb6/9, Ami7, D7

Rhythmic markings: *p* (piano) above the first staff.

D

Staff 1: GMA7, Ami7, D7, GMA7, GMA7

Staff 2: Gmi7, C7, Fmi7, Bb7

Staff 3: Eb6/9, E7(9) Eb6/9, Eb6/9, Ebo, Ebo

Staff 4: Fmi7, Bb7, G7+9, C7+9, Fmi7, Bb7, EMA7b5

Staff 5: Eb6/9

Rhythmic markings: *p* (piano) above the first staff; *f* (forte) above the second staff; accents (>) above notes in the fourth and fifth staves.

**E** (LOX HORN PLAY B.G. 2 4 4 X)  $E^{\circ}$   $E^{\circ}$   
 $E^{\flat}6/4$   $E^{\flat}6/4$

$Fmi^7$   $B^{\flat}6/4$   $B^7$   $B^{\flat}7$   $Gmi^7$   $C^7(b9)$   $F7$   $B^{\flat}7(b9)$

$E^{\flat}6/4$   $E^{\flat}6/4$   $E^{\circ}$   $E^{\circ}$

$Fmi^7$   $B^{\flat}7$   $B^7$   $B^{\flat}7$   $E^{\flat}6/4$   $Ami^7$   $D7$

**F**  $G^{\flat}6/4$   $E^7(b9)$   $Ami^7$   $D7$   $G^{\flat}6/4$   $G^{\flat}6/4$

$Gmi^7$   $C^7$   $F7$   $Fmi^7$   $B^{\flat}7$

$E^{\flat}6/4$   $E^{\flat}6/4$   $E^{\flat}$   $E^{\flat}$

$Fmi^7$   $B^{\flat}7$   $E^{\flat}6/4$   $C^7(b9)$   $F7$   $B^{\flat}7$

( BASS )

4.

( AIN'T IT WONDERFUL )

**G** Eb6/9 Eb6/9 E° E°

Fmi7 Gb7 Fmi7 Bb7 Bb7 B7 Bb7 Gmi7 G7+9 C7+9 Fmi7 Bb7+9 Eb6/9

Eb6/9 Eb6/9 E° E° Fmi7

Fmi7 Bb7 Eb6/9 Eb6/9 D7

**H** G6/9 Ami7 D7 G6/9 G6/9

Gmi7 C7 F7 Fmi7 Bb7

Eb6/9 E7+9 Eb6/9 Ebo Ebo

Fmi7 Gb7bs Fmi7 Bb7 Bmi7 Gmi7 Ab7 Gmi7 Db7 C7

p Fmi7 BMA7 Bb7 Fmi7 A7 Bb7 Eb6/9 f f

ff

# DRUMS

## AIN'T IT WONDERFUL?

TOM KUBIS

FIRST SWING

**A** (BRUSHES TIME IN FOUR) **B**

16 BARS 16 BARS

*mf* PIANO SOLO 32 BARS →

**C**

**D**

**E** (6X-PLAY FIGURES 2, 4+6X'S ONLY!)

**F**

DRUMS

3.

(AINT IT WONDERFUL)

G

H

(SHP)
